



Y & M Anjuman Khairul Islam's

POONA COLLEGE OF ARTS, SCIENCE AND COMMERCE

(Affiliated to Savitribai Phule Pune University: ID No. PU/PN/ASC/023/1970)

SOLID WASTE PHOTOS



2389, New Modikhana, Pune, Maharashtra 411042, India

Latitude
18.506100922822952

Longitude
73.8747697044164°

Local 11:29:55 AM
GMT 05:59:55 AM

Altitude 514 meters
Friday, 06-25-2021



Y & M Anjuman Khairul Islam's

POONA COLLEGE OF ARTS, SCIENCE AND COMMERCE

(Affiliated to Savitribai Phule Pune University: ID No. PU/PN/ASC/023/1970)



Hidayatulla Rd, Katad Khana, Pune, Maharashtra 411002,
India

Latitude

18.505765520967543°

Longitude

73.87507807463408°

Local 02:13:14 PM

GMT 08:43:14 AM

Altitude 539 meters

Monday, 07-19-2021



Y & M Anjuman Khairul Islam's

POONA COLLEGE OF ARTS, SCIENCE AND COMMERCE

(Affiliated to Savitribai Phule Pune University: ID No. PU/PN/ASC/023/1970)



Hidayatulla Rd, Katad Khana, Pune, Maharashtra 411002, India

Latitude

18.505765520967543°

Longitude

73.87507807463408°

Local 02:11:27 PM

GMT 08:41:27 AM

Altitude 539 meters

Monday, 07-19-2021





Y & M Anjuman Khairul Islam's

POONA COLLEGE OF ARTS, SCIENCE AND COMMERCE

(Affiliated to Savitribai Phule Pune University: ID No. PU/PN/ASC/023/1970)



Hidayatulla Rd, Katad Khana, Pune, Maharashtra 411002,
India

Latitude
18.505765520967543°

Longitude
73.87507807463408°

Local 02:12:34 PM
GMT 08:42:34 AM

Altitude 539 meters
Monday, 07-19-2021



Y & M Anjuman Khairul Islam's

POONA COLLEGE OF ARTS, SCIENCE AND COMMERCE

(Affiliated to Savitribai Phule Pune University: ID No. PU/PN/ASC/023/1970)



Hidayatulla Rd, Katad Khana, Pune, Maharashtra 411002, India

Latitude

18.505765520967543°

Longitude

73.87507807463408°

Local 02:14:23 PM

GMT 08:44:23 AM

Altitude 539 meters

Monday, 07-19-2021





Y & M Anjuman Khairul Islam's

POONA COLLEGE OF ARTS, SCIENCE AND COMMERCE

(Affiliated to Savitribai Phule Pune University: ID No. PU/PN/ASC/023/1970)



Survey No. 2389, Shop No.3,4,5, Iqra Building, Off
MG Road, New Modikhana, New Modikhana, Pune,
Maharashtra 411001, India

Latitude
18.50631269160658°

Longitude
73.87528887949884°

Local 11:32:41 AM
GMT 06:02:41 AM

Altitude 496 meters
Friday, 06-25-2021



Y & M Anjuman Khairul Islam's

POONA COLLEGE OF ARTS, SCIENCE AND COMMERCE

(Affiliated to Savitribai Phule Pune University: ID No. PU/PN/ASC/023/1970)



2390-B - K. B. Hidayatullah Road, New Modikhana,
Azam Campus, Camp, Pune, Maharashtra 411001, India

Latitude
18.506222418509424

Longitude
73.87528711929917°

Local 11:30:42 AM
GMT 06:00:42 AM

Altitude 500 meters
Friday, 06-25-2021



Y & M Anjuman Khairul Islam's
**POONA COLLEGE
OF ARTS, SCIENCE AND COMMERCE**
(Affiliated to Savitribai Phule Pune University: ID No. PU/PN/ASC/023/1970)

Collection of solid waste at College campus by Adar Poonawala Group

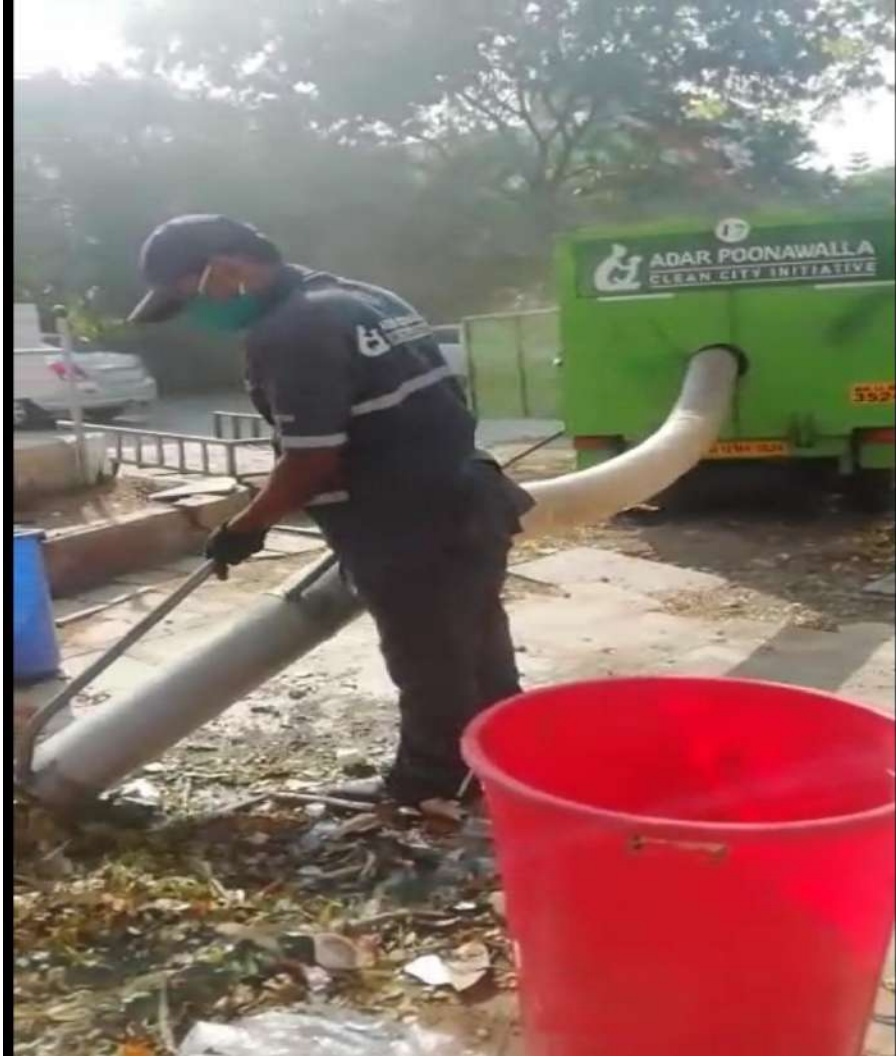



Y & M Anjuman Khairul Islam's
**POONA COLLEGE
OF ARTS, SCIENCE AND COMMERCE**
(Affiliated to Savitribai Phule Pune University: ID No. PU/PN/ASC/023/1970)

VERMI COMPOST UNIT



KNOWLEDGE IS POWER



Y & M Anjuman Khairul Islam's

POONA COLLEGE OF ARTS, SCIENCE AND COMMERCE

(Affiliated to Savitribai Phule Pune University: ID No. PU/PN/ASC/023/1970)



Earthworms to be filled in the unit

KNOWLEDGE IS POWER



Y & M Anjuman Khairul Islam's

POONA COLLEGE OF ARTS, SCIENCE AND COMMERCE

(Affiliated to Savitribai Phule Pune University: ID No. PU/PN/ASC/023/1970)





Y & M Anjuman Khairul Islam's

POONA COLLEGE OF ARTS, SCIENCE AND COMMERCE

(Affiliated to Savitribai Phule Pune University: ID No. PU/PN/ASC/023/1970)





Y & M Anjuman Khairul Islam's
POONA COLLEGE
OF ARTS, SCIENCE AND COMMERCE
(Affiliated to Savitribai Phule Pune University: ID No. PU/PN/ASC/023/1970)



REDMI NOTE 9 PRO MAX
MI9J

2021/2/16 11:57



Y & M Anjuman Khairul Islam's

POONA COLLEGE OF ARTS, SCIENCE AND COMMERCE

(Affiliated to Savitribai Phule Pune University: ID No. PU/PN/ASC/023/1970)





Y & M Anjuman Khairul Islam's

POONA COLLEGE OF ARTS, SCIENCE AND COMMERCE

(Affiliated to Savitribai Phule Pune University: ID No. PU/PN/ASC/023/1970)





Y & M Anjuman Khairul Islam's

POONA COLLEGE OF ARTS, SCIENCE AND COMMERCE

(Affiliated to Savitribai Phule Pune University: ID No. PU/PN/ASC/023/1970)

LIQUID WASTE COLLECTION FACILITY

Liquid waste collecting cans in Chemistry Department





Y & M Anjuman Khairul Islam's

POONA COLLEGE OF ARTS, SCIENCE AND COMMERCE

(Affiliated to Savitribai Phule Pune University: ID No. PU/PN/ASC/023/1970)

Photograph of chemical waste recycling in Chemistry department.





Y & M Anjuman Khairul Islam's

POONA COLLEGE OF ARTS, SCIENCE AND COMMERCE

(Affiliated to Savitribai Phule Pune University: ID No. PU/PN/ASC/023/1970)

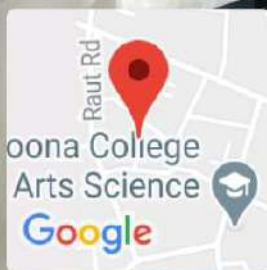

Pune, Maharashtra, India

Poona College, Pune, Maharashtra 411001,
India

Lat N 18° 30' 26.7948"

Long E 73° 52' 23.3544"

17/12/20 12:10 PM



Janwani
जनवाणी

Administrative Office

Sourabh Banglow, Unit No.2,
Malati Society, S.No. 106-A/2
Senapati Bapat Road, Model Colony,
Pune - 411 016 India
Tel.: 91-020-2565 0205
91-020-2565 7883
E-mail : director@janwani.net
Web: www.janwani.org

Registered Office

A Wing, 5th Floor, MCCIA Trade Tower,
International Convention Center
Senapati Bapat Road,
Pune - 411 016 India

Date: 21/09/2020

Certificate

To,
AKI's Poona College of Arts, Science and Commerce
Camp,
Pune 411001

This is to certify that Poona College of Arts, Science and Commerce, Camp Pune 411001 has
donated 250 kg of E-waste on 22/01/2020 to the NGO Janwani.

Looking forward for similar initiatives in future.

Thanking you,

Sincerely,

Mangesh Kshirsagar
(Sr. Project Officer)

Chairman
Vijay Kelkar, Ph.D.

Members :
Ajit Nimbalkar | Aruna Bagchee | Arun Firodia | Pratap Pawar | Ramanath Jha | S. B. (Ravi) Pandit | Vishal Jain

Ex-Officio Members :
Pradeep Bhargava, President, MCCIA | Prashant Girbane, Director General, MCCIA

Director :
Ramesh G. Pandya

Mahratta Chamber of Commerce, Industries and Agriculture

Supported by

MCCIA
ISO 9001 Organisation

 **E-Waste Collection Center** 

 **Please Donate Yours E-waste here**

We do Awareness and Collection of E-waste and Dispose it of Scientifically Through Authorised Recyclers

24x7 Free Collection

For Doorstep Collection of Biggar Items  **Call - 9146010629**

 **E-Waste Collection Center** 



24x7 Free Collection

For Doorstep Collection of Biggar Items  **Call - 9146010629**

2390, Hidayatullah Rd, Katad Khana, Pune, Maharashtra
411001, India

Latitude
18.504683040082455

Longitude
73.87542055919766°

Local 04:16:09 PM
GMT 10:46:09 AM

Altitude 367 meters
Monday, 09-20-2021

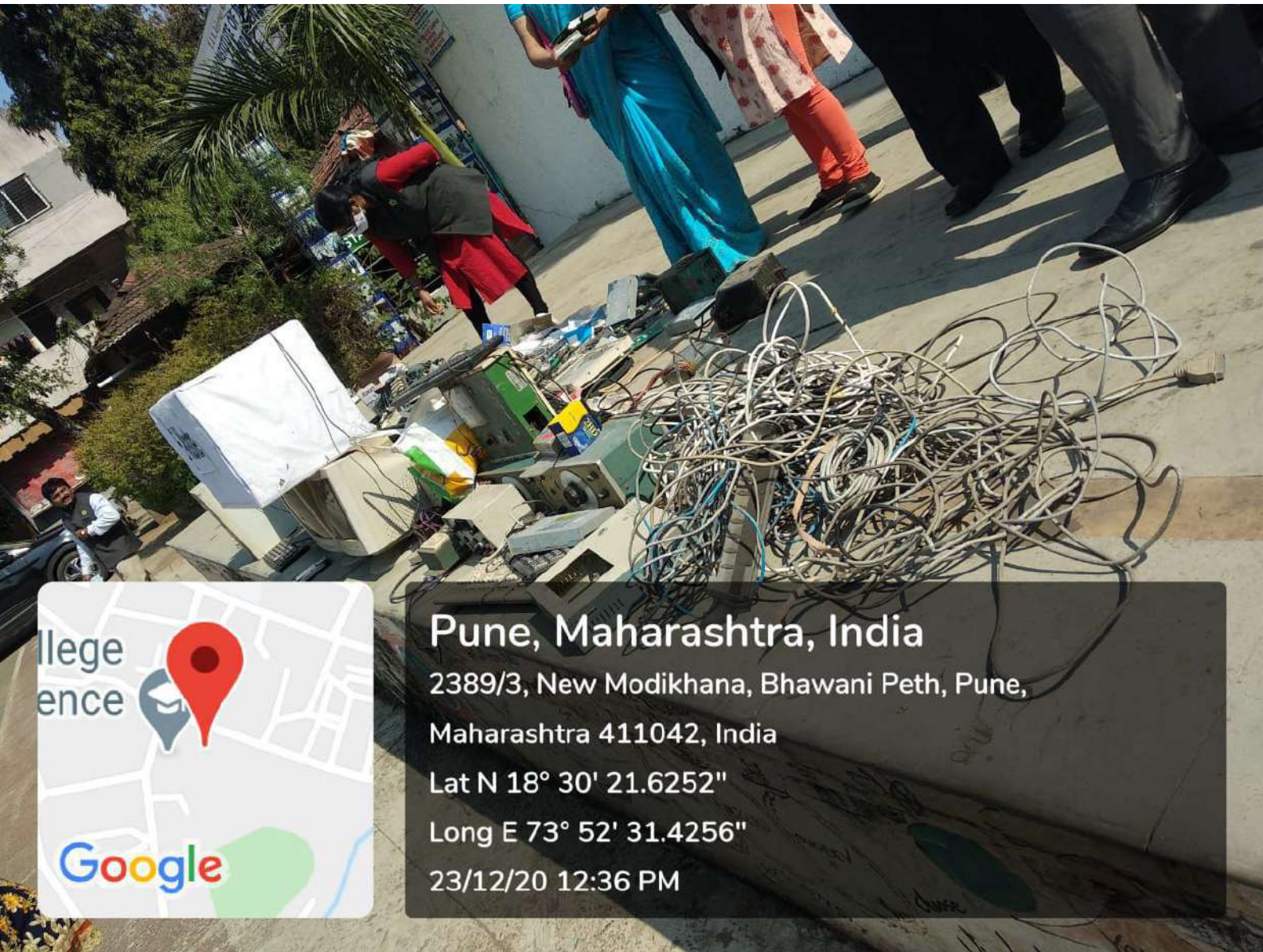

Pune, Maharashtra, India

2389/3, New Modikhana, Bhawani Peth, Pune,
Maharashtra 411042, India

Lat N 18° 30' 21.6252"

Long E 73° 52' 31.4256"

23/12/20 12:36 PM



AKI'S POONA COLLEGE

ई-कचरा व प्लास्टिक भण्ड संकलन अभियान

E-Waste



Pune, Maharashtra, India

2389/3, New Modikhana, Bhawani Peth, Pune,

Maharashtra 411042, India

Lat N 18° 30' 21.636"

Long E 73° 52' 31.4724"

23/12/20 12:36 PM

AKI'S POONA COLLEGE



E-Waste





AKI'S POONA COLLEGE



E-Waste

Illegence





Pune, Maharashtra, India

2390-B - K. B. Hidayatullah Road, New Modikhana, Azam Campus, Camp, Pune, Maharashtra 411001, India

Lat N 18° 30' 21.6072"

Long E 73° 52' 31.2456"

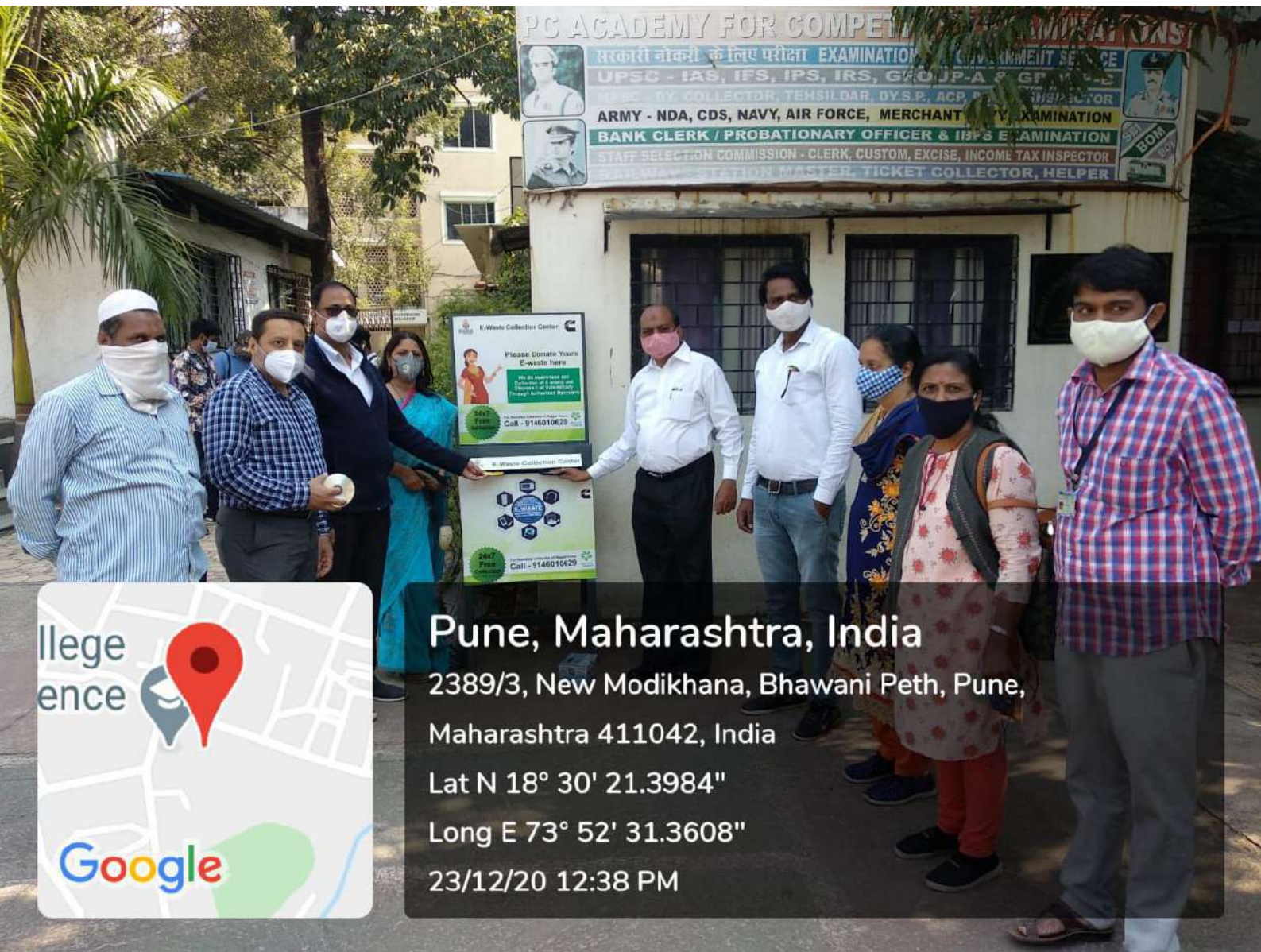
23/12/20 12:32 PM



PG ACADEMY FOR COMPETITIVE EXAMINATIONS
सरकारी नोकरी के लिए परीक्षा EXAMINATION GOVERNMENT SERVICE
UPSC - IAS, IFS, IPS, IRS, GROUP A & GP OFFICER
DISTRICT COLLECTOR, TEHSIL DAR, DYS.P, ACP, INSPECTOR
ARMY - NDA, CDS, NAVY, AIR FORCE, MERCHANT NAVY EXAMINATION
BANK CLERK / PROBATIONARY OFFICER & IBPS EXAMINATION
STAFF SELECTION COMMISSION - CLERK, CUSTOM, EXCISE, INCOME TAX INSPECTOR
RAILWAY STATION MASTER, TICKET COLLECTOR, HELPER

E-Waste Collection Center
Please Donate Your E-Waste Here
We do ensure the safety of your data through advanced hardware
24x7 Free Helpline
Call - 9146010629
E-Waste Collection Center
24x7 Free Helpline
Call - 9146010629

Illegence

Google

Pune, Maharashtra, India
2389/3, New Modikhana, Bhawani Peth, Pune,
Maharashtra 411042, India
Lat N 18° 30' 21.3984"
Long E 73° 52' 31.3608"
23/12/20 12:38 PM

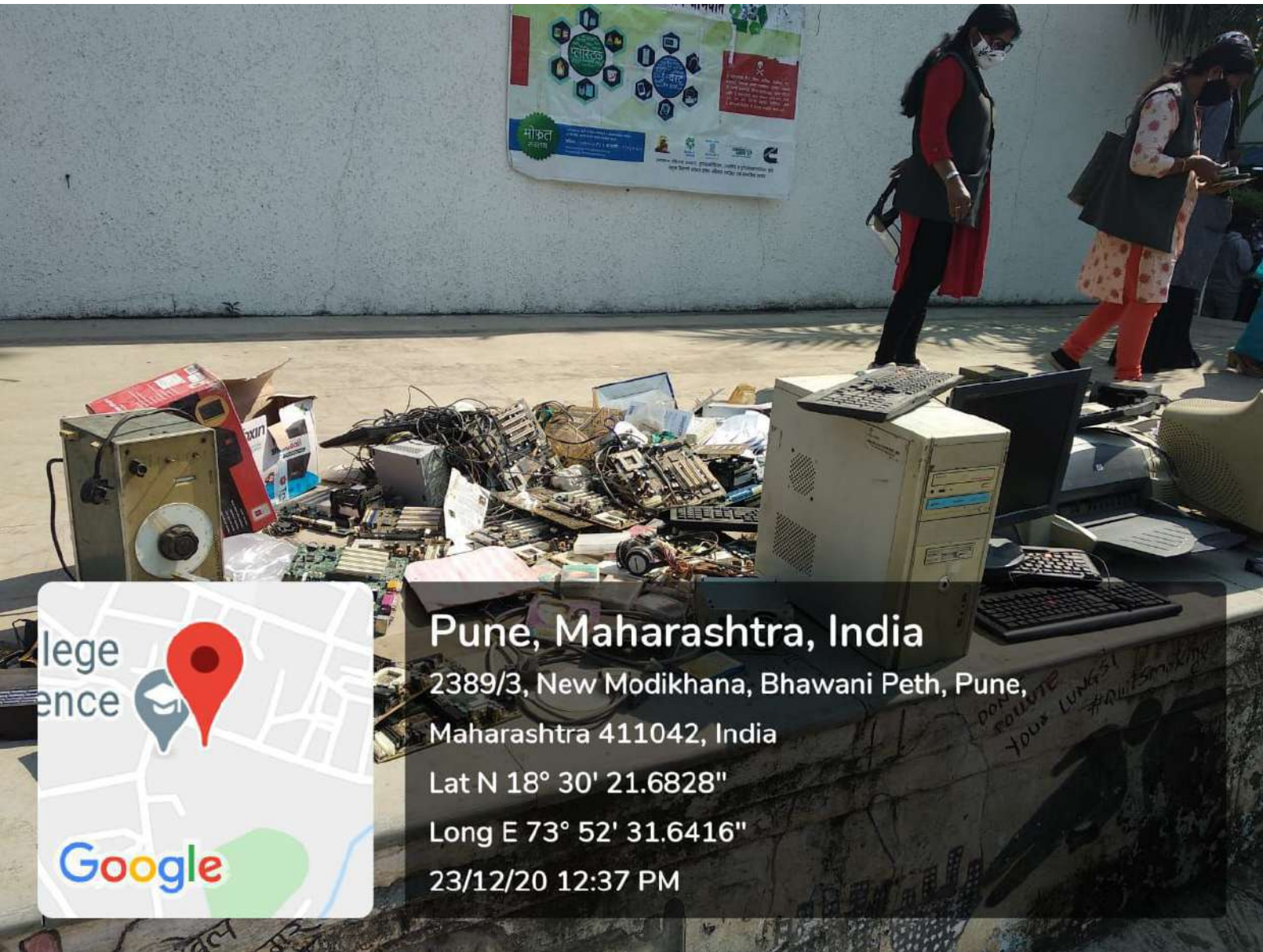

College
ence



Google

Pune, Maharashtra, India

2389/3, New Modikhana, Bhawani Peth, Pune,
Maharashtra 411042, India

Lat N 18° 30' 21.6828"

Long E 73° 52' 31.6416"

23/12/20 12:37 PM



Y. & M. Anjuman Khairul Islam's
**POONA INSTITUTE OF MANAGEMENT
SCIENCES & ENTREPRENEURS**

**AKI'S
POONA COLLEGE**



E-Waste

Google Maps overlay showing a location pin and the Google logo.

Pune, Maharashtra, India
2389/3, New Modikhana, Bhawani Peth, Pune,
Maharashtra 411042, India
Lat N 18° 30' 21.6576"
Long E 73° 52' 31.3968"
23/12/20 12:34 PM