

REPORT OF WASTE MANAGEMENT ACTIVITIES



ANJUMAN KHAIRUL ISLAM'S
POONA COLLEGE
OF ARTS, SCIENCE & COMMERCE
CAMP, PUNE - 411001



ACADEMIC YEAR
2020-21

Skill Development Program in Cloth and Paper Bag Making Course

Skill Development Coursers were started under the banner Poona College Centre for Skill Development and in collaboration Jan ShikshanSansthan, a Government initiative.

The Skill Development Programme enables the students to enhance their skills become self-reliant, make their own start-ups, and earn sufficient earnings to improve their standard of living. One sich Course was of Cloth Bag and Paper Bag Making.



**Mr. Subhash Pawar
giving practical knowledge to the students
relating to paper bag making**



**Students with Kurumbanshi Bhalerao Madam
learning important points about
cloth bag making**



**Students with Mrs. Kurumbanshi Bhalerao
learning important points about
cloth bag making**



**Student Ms. Muskan Tamboli
asking queries about Cloth and
Bag Making**

“E-waste - collection and donation drive in association with Janwani – the NGO”

An E-Waste collection and donation drive was organized from 16/1/2020 to 22/1/2020 the objective of the said drive was to protect environment from adverse effect of e-waste if it is not disposed scientifically and to inculcate amongst each member of society, the habit of proper recycling of their e-waste.

Students were informed and many students came forward and donated their E-waste. A total of 250 Kg of e-waste was collected and donated to Janwani an NGO.



**Students
busy at collection drive**



A student donating e-waste

E-Waste Management and Solid Waste Management-Awareness Program

An E-waste Management- Awareness program in association with Pune Municipal Corporation and Janwani- the NGO working for E-waste management and Cummins India Foundation was organized on 15/1/2020 the objective of the program was to make the students aware about hazardous effect of e-waste on ecosystem if it is not disposed scientifically.

Shri Dnyaneshwar Molak, Joint commissioner, Pune Municipal Corporation was the chief Guest for this program who guided students about Solid Waste Management. Mr. Sandeep Kshirsagar from Cummins India was also invited as a speaker.



Principal Dr. Aftab Anwar felicitating Chief Guest Shri Dnyaneshwar Molak, Joint Commissioner, Pune Municipal Corporation



Guest On Diace: (from left)

1. Mukhtar Sayyed (Divisional Sanitary Inspector PMC),
2. Mr. Sandeep Kshirsagar (Cummins India),
3. Dr. Arif Shaikh - Head Department of Electronics,
4. Chief Guest Shri Dnyaneshwar Molak- Joint commissioner PMC,
5. Prof. Dr. Aftab Anwar Shaikh- Principal Poona College,
6. Mr. Sandip from the NGO Janwani,
7. Mrs. Swaleha Mulla- Convener of E-waste Management Program



Students watching videos related to e-waste Management



e-waste donated by electronics department



Y & M Anjuman Khairul Islam's

POONA COLLEGE OF ARTS, SCIENCE AND COMMERCE

(Affiliated to Savitribai Phule Pune University: ID No. PU/PN/ASC/023/1970)

SOLID WASTE PHOTOS



2389, New Modikhana, Pune, Maharashtra 411042, India

Latitude
18.506100922822952

Longitude
73.8747697044164°

Local 11:29:55 AM
GMT 05:59:55 AM

Altitude 514 meters
Friday, 06-25-2021



Y & M Anjuman Khairul Islam's

POONA COLLEGE OF ARTS, SCIENCE AND COMMERCE

(Affiliated to Savitribai Phule Pune University: ID No. PU/PN/ASC/023/1970)



Survey No. 2389, Shop No.3,4,5, Iqra Building, Off
MG Road, New Modikhana, New Modikhana, Pune,
Maharashtra 411001, India

Latitude
18.50631269160658°

Longitude
73.87528887949884°

Local 11:32:41 AM
GMT 06:02:41 AM

Altitude 496 meters
Friday, 06-25-2021



Y & M Anjuman Khairul Islam's
POONA COLLEGE
OF ARTS, SCIENCE AND COMMERCE
(Affiliated to Savitribai Phule Pune University: ID No. PU/PN/ASC/023/1970)



2390-B - K. B. Hidayatullah Road, New Modikhana,
Azam Campus, Camp, Pune, Maharashtra 411001, India

Latitude
18.506222418509424

Longitude
73.87528711929917°

Local 11:30:42 AM
GMT 06:00:42 AM

Altitude 500 meters
Friday, 06-25-2021



Y & M Anjuman Khairul Islam's
**POONA COLLEGE
OF ARTS, SCIENCE AND COMMERCE**
(Affiliated to Savitribai Phule Pune University: ID No. PU/PN/ASC/023/1970)

Collection of solid waste at College campus by Adar Poonawala Group

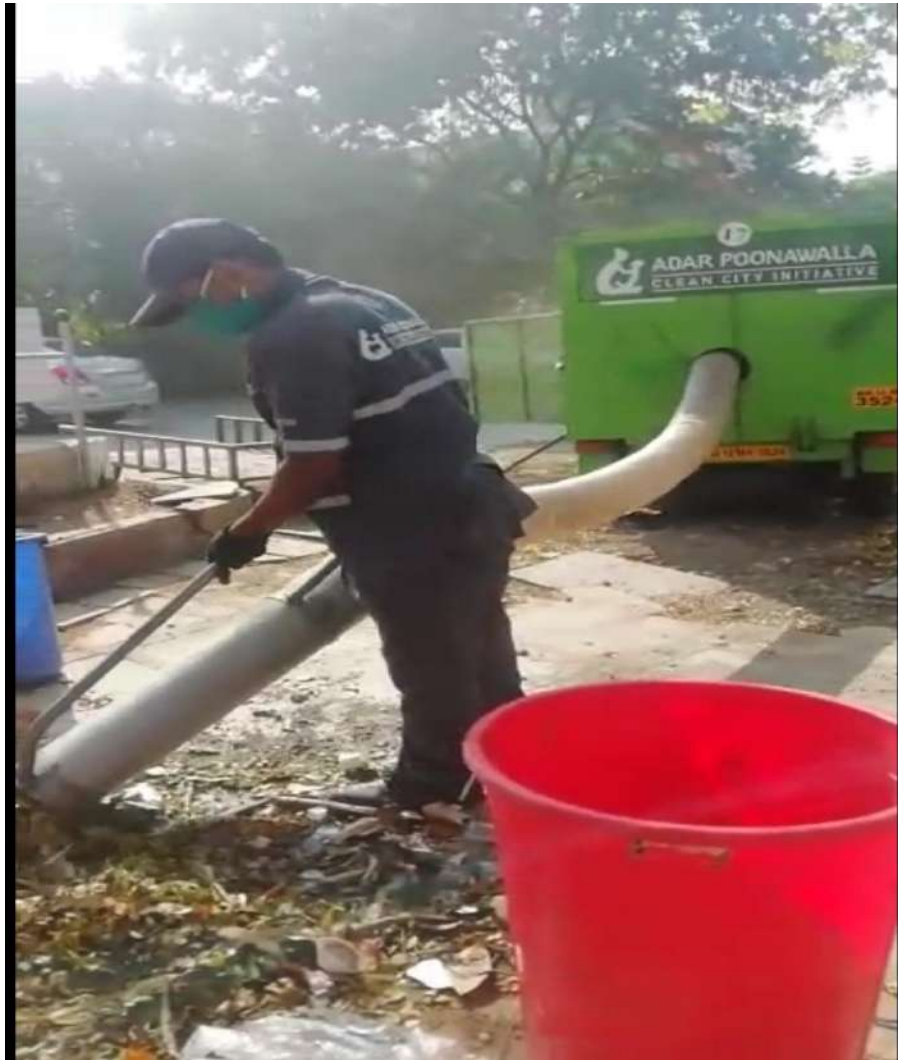



Y & M Anjuman Khairul Islam's
**POONA COLLEGE
OF ARTS, SCIENCE AND COMMERCE**
(Affiliated to Savitribai Phule Pune University: ID No. PU/PN/ASC/023/1970)

VERMI COMPOST UNIT



KNOWLEDGE IS POWER



Y & M Anjuman Khairul Islam's

POONA COLLEGE OF ARTS, SCIENCE AND COMMERCE

(Affiliated to Savitribai Phule Pune University: ID No. PU/PN/ASC/023/1970)



Earthworms to be filled in the unit

KNOWLEDGE IS POWER



Y & M Anjuman Khairul Islam's

POONA COLLEGE OF ARTS, SCIENCE AND COMMERCE

(Affiliated to Savitribai Phule Pune University: ID No. PU/PN/ASC/023/1970)





Y & M Anjuman Khairul Islam's

POONA COLLEGE OF ARTS, SCIENCE AND COMMERCE

(Affiliated to Savitribai Phule Pune University: ID No. PU/PN/ASC/023/1970)





Y & M Anjuman Khairul Islam's
POONA COLLEGE
OF ARTS, SCIENCE AND COMMERCE
(Affiliated to Savitribai Phule Pune University: ID No. PU/PN/ASC/023/1970)



REDMI NOTE 9 PRO MAX
MI9J

2021/2/16 11:57



Y & M Anjuman Khairul Islam's

POONA COLLEGE OF ARTS, SCIENCE AND COMMERCE

(Affiliated to Savitribai Phule Pune University: ID No. PU/PN/ASC/023/1970)

LIQUID WASTE COLLECTION FACILITY

Liquid waste collecting cans in Chemistry Department





Y & M Anjuman Khairul Islam's
**POONA COLLEGE
OF ARTS, SCIENCE AND COMMERCE**
(Affiliated to Savitribai Phule Pune University: ID No. PU/PN/ASC/023/1970)

Photograph of chemical waste recycling in Chemistry department.





Y & M Anjuman Khairul Islam's

POONA COLLEGE OF ARTS, SCIENCE AND COMMERCE

(Affiliated to Savitribai Phule Pune University: ID No. PU/PN/ASC/023/1970)



Pune, Maharashtra, India

Poona College, Pune, Maharashtra 411001,
India

Lat N 18° 30' 26.7948"

Long E 73° 52' 23.3544"

17/12/20 12:10 PM



Janwani
जनवाणी

Administrative Office

Sourabh Banglow, Unit No.2,
Malati Society, S.No. 106-A/2
Senapati Bapat Road, Model Colony,
Pune - 411 016 India
Tel.: 91-020-2565 0205
91-020-2565 7883
E-mail : director@janwani.net
Web: www.janwani.org

Registered Office

A Wing, 5th Floor, MCCIA Trade Tower,
International Convention Center
Senapati Bapat Road,
Pune - 411 016 India

Date: 21/09/2020

Certificate

To,
AKI's Poona College of Arts, Science and Commerce
Camp,
Pune 411001

This is to certify that Poona College of Arts, Science and Commerce, Camp Pune 411001 has
donated 250 kg of E-waste on 22/01/2020 to the NGO Janwani.

Looking forward for similar initiatives in future.

Thanking you,

Sincerely,

Mangesh Kshirsagar
(Sr. Project Officer)

Chairman
Vijay Kelkar, Ph.D.

Members :
Ajit Nimbalkar | Aruna Bagchee | Arun Firodia | Pratap Pawar | Ramanath Jha | S. B. (Ravi) Pandit | Vishal Jain

Ex-Officio Members :
Pradeep Bhargava, President, MCCIA | Prashant Girbane, Director General, MCCIA

Director :
Ramesh G. Pandya

Mahratta Chamber of Commerce, Industries and Agriculture

Supported by

MCCIA
ISO 9001 Organisation

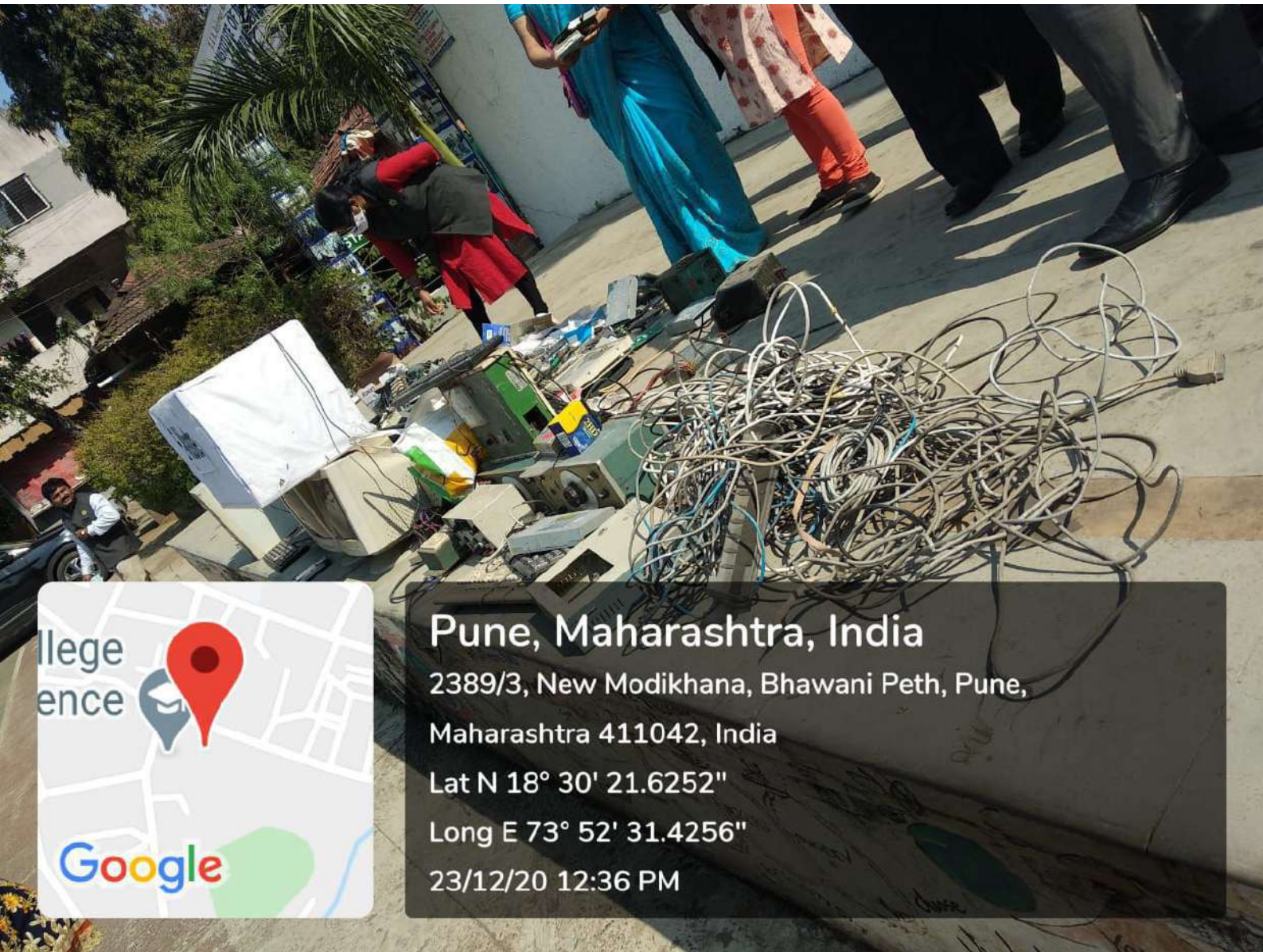

Pune, Maharashtra, India

2389/3, New Modikhana, Bhawani Peth, Pune,
Maharashtra 411042, India

Lat N 18° 30' 21.6252"

Long E 73° 52' 31.4256"

23/12/20 12:36 PM



AKI'S POONA COLLEGE

ई-कचरा व प्लास्टिक प्रत्य संकलन अभियान

E-Waste

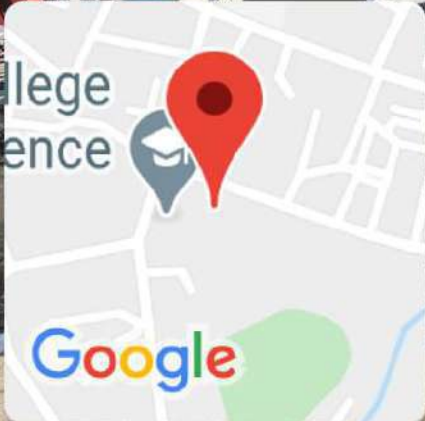

Pune, Maharashtra, India

2389/3, New Modikhana, Bhawani Peth, Pune,

Maharashtra 411042, India

Lat N 18° 30' 21.636"

Long E 73° 52' 31.4724"

23/12/20 12:36 PM

AKI'S POONA COLLEGE



E-Waste





AKI'S POONA COLLEGE



E-Waste

Illegence





Pune, Maharashtra, India

2390-B - K. B. Hidayatullah Road, New Modikhana, Azam Campus, Camp, Pune, Maharashtra 411001, India

Lat N 18° 30' 21.6072"

Long E 73° 52' 31.2456"

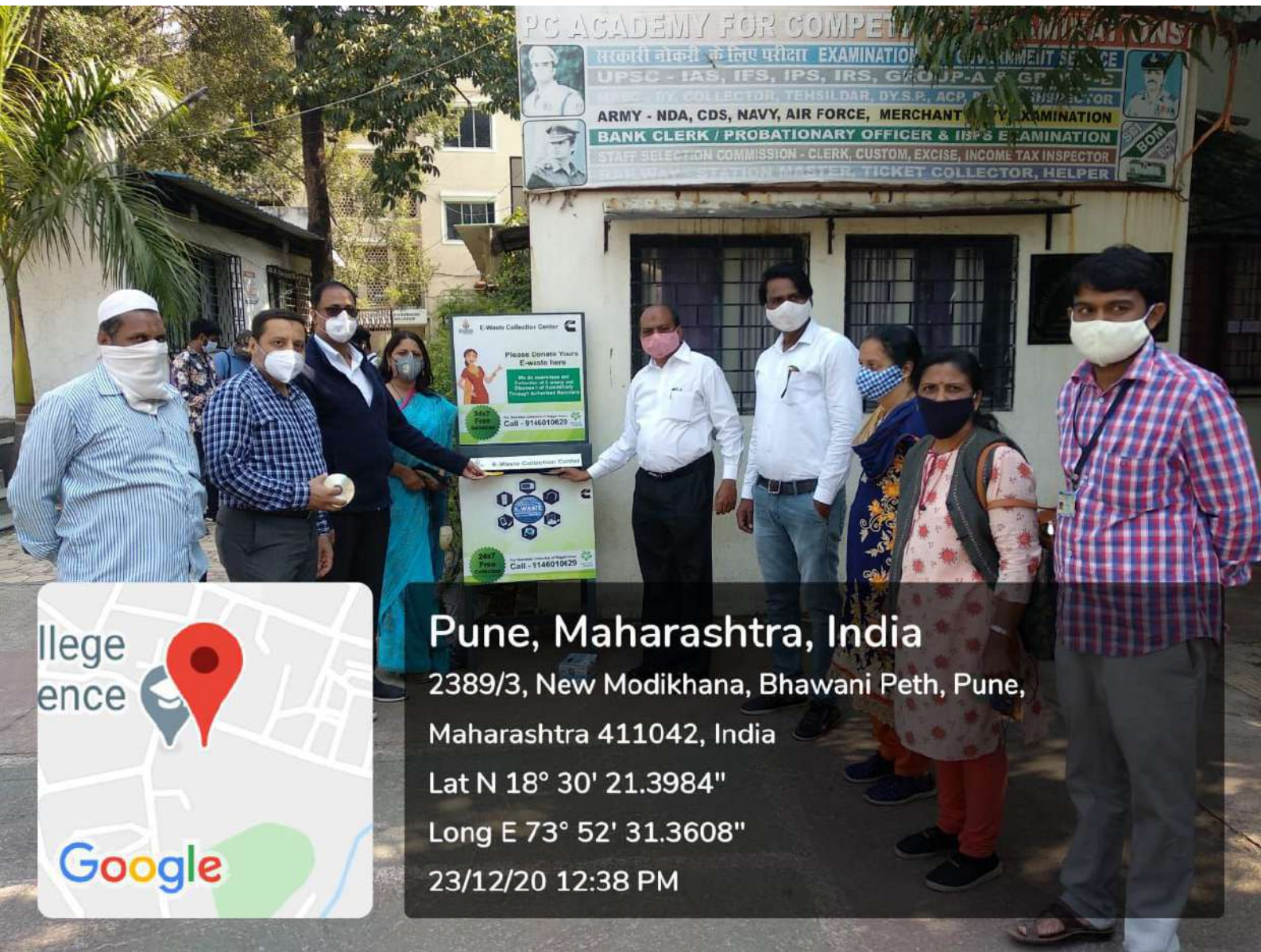
23/12/20 12:32 PM



PG ACADEMY FOR COMPETITIVE EXAMINATIONS
सरकारी नोकरी के लिए परीक्षा EXAMINATION GOVERNMENT SERVICE
UPSC - IAS, IFS, IPS, IRS, GROUP A & GP
DISTRICT COLLECTOR, TEHSIL DAR, DYS.P, ACP, INSPECTOR
ARMY - NDA, CDS, NAVY, AIR FORCE, MERCHANT NAVY EXAMINATION
BANK CLERK / PROBATIONARY OFFICER & IBPS EXAMINATION
STAFF SELECTION COMMISSION - CLERK, CUSTOM, EXCISE, INCOME TAX INSPECTOR
RAILWAY STATION MASTER, TICKET COLLECTOR, HELPER

E-Waste Collection Center
Please Donate Your E-Waste Here
We do ensure the safety of your data through advanced hardware
24x7 Free Helpline
Call - 9146010629
E-Waste Collection Center
24x7 Free Helpline
Call - 9146010629



Pune, Maharashtra, India
2389/3, New Modikhana, Bhawani Peth, Pune,
Maharashtra 411042, India
Lat N 18° 30' 21.3984"
Long E 73° 52' 31.3608"
23/12/20 12:38 PM

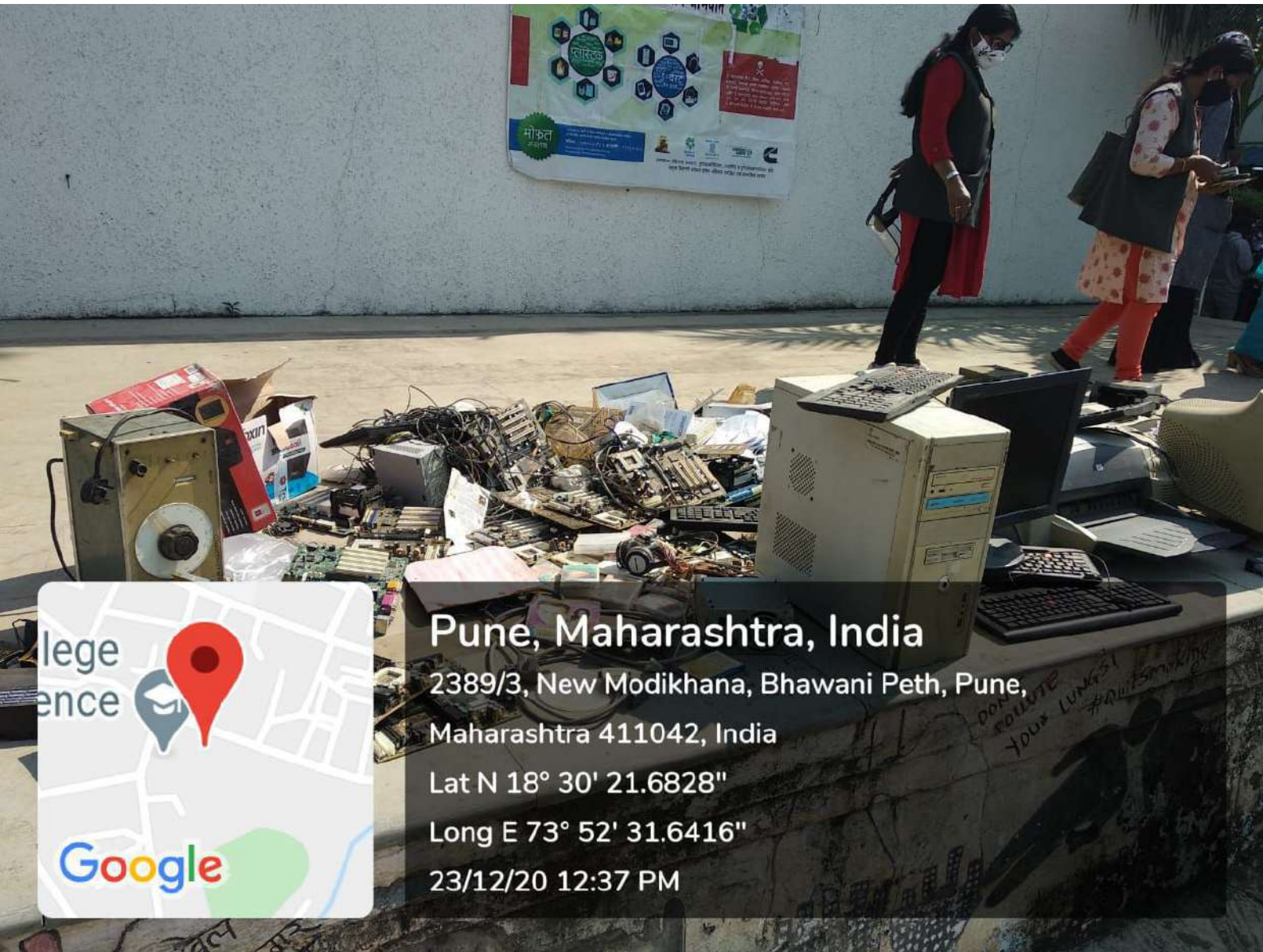

College
ence



Google

Pune, Maharashtra, India

2389/3, New Modikhana, Bhawani Peth, Pune,
Maharashtra 411042, India

Lat N 18° 30' 21.6828"

Long E 73° 52' 31.6416"

23/12/20 12:37 PM



AKI'S POONA COLLEGE



Pune, Maharashtra, India

2389/3, New Modikhana, Bhawani Peth, Pune,
Maharashtra 411042, India

Lat N 18° 30' 21.6576"

Long E 73° 52' 31.3968"

23/12/20 12:34 PM

Google Maps overlay showing a location pin and the Google logo.