



Y & M Anjuman Khairul Islam's

# POONA COLLEGE OF ARTS, SCIENCE AND COMMERCE

(Affiliated to Savitribai Phule Pune University: ID No. PU/PN/ASC/023/1970)

## SOLID WASTE PHOTOS



2389, New Modikhana, Pune, Maharashtra 411042, India

Latitude  
18.506100922822952

Longitude  
73.8747697044164°

Local 11:29:55 AM  
GMT 05:59:55 AM

Altitude 514 meters  
Friday, 06-25-2021





Y & M Anjuman Khairul Islam's

# POONA COLLEGE OF ARTS, SCIENCE AND COMMERCE

(Affiliated to Savitribai Phule Pune University: ID No. PU/PN/ASC/023/1970)



Hidayatulla Rd, Katad Khana, Pune, Maharashtra 411002,  
India

Latitude

18.505765520967543°

Longitude

73.87507807463408°

Local 02:13:14 PM

GMT 08:43:14 AM

Altitude 539 meters

Monday, 07-19-2021





Y & M Anjuman Khairul Islam's

# POONA COLLEGE OF ARTS, SCIENCE AND COMMERCE

(Affiliated to Savitribai Phule Pune University: ID No. PU/PN/ASC/023/1970)



Hidayatulla Rd, Katad Khana, Pune, Maharashtra 411002, India

Latitude

18.505765520967543°

Longitude

73.87507807463408°

Local 02:11:27 PM

GMT 08:41:27 AM

Altitude 539 meters

Monday, 07-19-2021





Y & M Anjuman Khairul Islam's

# POONA COLLEGE OF ARTS, SCIENCE AND COMMERCE

(Affiliated to Savitribai Phule Pune University: ID No. PU/PN/ASC/023/1970)



Hidayatulla Rd, Katad Khana, Pune, Maharashtra 411002,  
India

Latitude  
18.505765520967543°

Longitude  
73.87507807463408°

Local 02:12:34 PM  
GMT 08:42:34 AM

Altitude 539 meters  
Monday, 07-19-2021





Y & M Anjuman Khairul Islam's

# POONA COLLEGE OF ARTS, SCIENCE AND COMMERCE

(Affiliated to Savitribai Phule Pune University: ID No. PU/PN/ASC/023/1970)



Hidayatulla Rd, Katad Khana, Pune, Maharashtra 411002, India

Latitude

18.505765520967543°

Longitude

73.87507807463408°

Local 02:14:23 PM

GMT 08:44:23 AM

Altitude 539 meters

Monday, 07-19-2021







Y & M Anjuman Khairul Islam's

# POONA COLLEGE OF ARTS, SCIENCE AND COMMERCE

(Affiliated to Savitribai Phule Pune University: ID No. PU/PN/ASC/023/1970)



Survey No. 2389, Shop No.3,4,5, Iqra Building, Off  
MG Road, New Modikhana, New Modikhana, Pune,  
Maharashtra 411001, India

Latitude  
18.50631269160658°

Longitude  
73.87528887949884°

Local 11:32:41 AM  
GMT 06:02:41 AM

Altitude 496 meters  
Friday, 06-25-2021





Y & M Anjuman Khairul Islam's

# POONA COLLEGE OF ARTS, SCIENCE AND COMMERCE

(Affiliated to Savitribai Phule Pune University: ID No. PU/PN/ASC/023/1970)



2390-B - K. B. Hidayatullah Road, New Modikhana,  
Azam Campus, Camp, Pune, Maharashtra 411001, India

Latitude  
18.506222418509424

Longitude  
73.87528711929917°

Local 11:30:42 AM  
GMT 06:00:42 AM

Altitude 500 meters  
Friday, 06-25-2021





Y & M Anjuman Khairul Islam's  
**POONA COLLEGE  
OF ARTS, SCIENCE AND COMMERCE**  
(Affiliated to Savitribai Phule Pune University: ID No. PU/PN/ASC/023/1970)

---

**Collection of solid waste at College campus by Adar Poonawala Group**

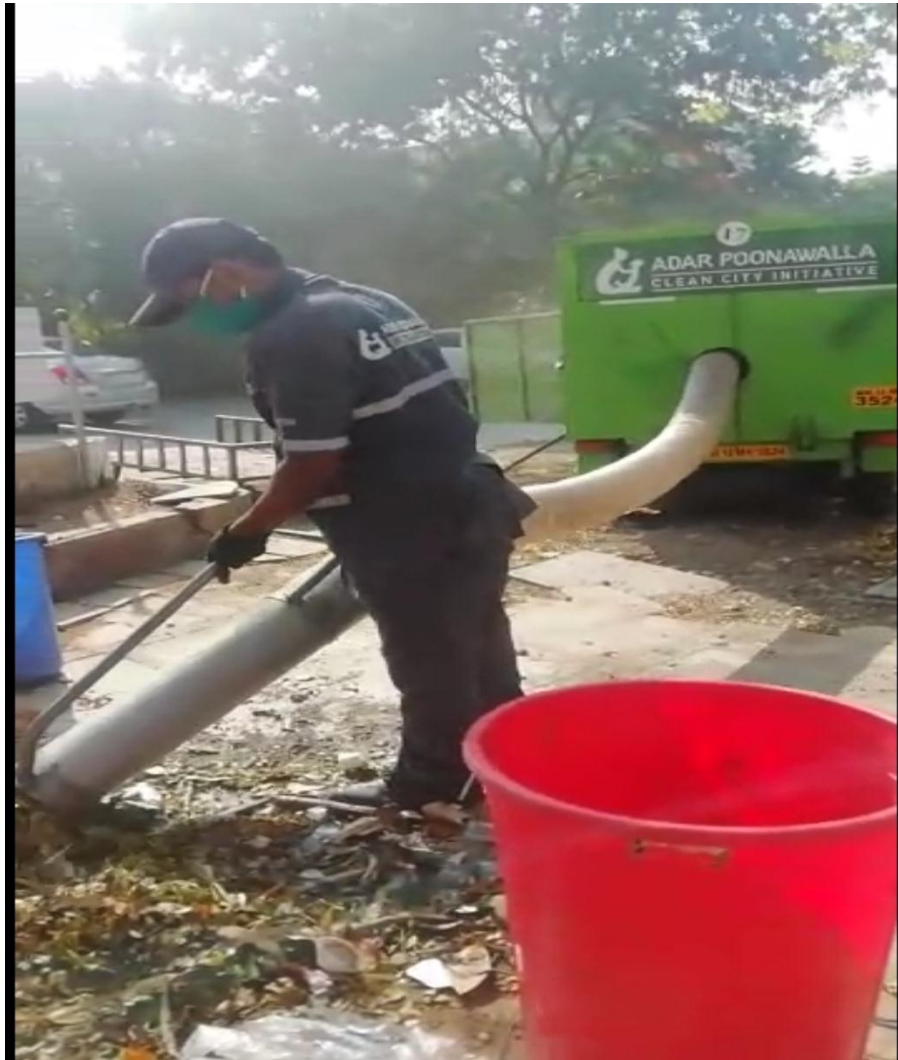



Y & M Anjuman Khairul Islam's  
**POONA COLLEGE  
OF ARTS, SCIENCE AND COMMERCE**  
(Affiliated to Savitribai Phule Pune University: ID No. PU/PN/ASC/023/1970)

**VERMI COMPOST UNIT**



KNOWLEDGE IS POWER





Y & M Anjuman Khairul Islam's

# POONA COLLEGE OF ARTS, SCIENCE AND COMMERCE

(Affiliated to Savitribai Phule Pune University: ID No. PU/PN/ASC/023/1970)



**Earthworms to be filled in the unit**

**KNOWLEDGE IS POWER**



Y & M Anjuman Khairul Islam's  
**POONA COLLEGE**  
**OF ARTS, SCIENCE AND COMMERCE**  
(Affiliated to Savitribai Phule Pune University: ID No. PU/PN/ASC/023/1970)

---







Y & M Anjuman Khairul Islam's

# POONA COLLEGE OF ARTS, SCIENCE AND COMMERCE

(Affiliated to Savitribai Phule Pune University: ID No. PU/PN/ASC/023/1970)

---





Y & M Anjuman Khairul Islam's  
**POONA COLLEGE**  
**OF ARTS, SCIENCE AND COMMERCE**  
(Affiliated to Savitribai Phule Pune University: ID No. PU/PN/ASC/023/1970)

---



REDMI NOTE 9 PRO MAX  
MI9J

2021/2/16 11:57





Y & M Anjuman Khairul Islam's  
**POONA COLLEGE**  
**OF ARTS, SCIENCE AND COMMERCE**  
(Affiliated to Savitribai Phule Pune University: ID No. PU/PN/ASC/023/1970)

---





Y & M Anjuman Khairul Islam's  
**POONA COLLEGE**  
**OF ARTS, SCIENCE AND COMMERCE**  
(Affiliated to Savitribai Phule Pune University: ID No. PU/PN/ASC/023/1970)







Y & M Anjuman Khairul Islam's

# POONA COLLEGE OF ARTS, SCIENCE AND COMMERCE

(Affiliated to Savitribai Phule Pune University: ID No. PU/PN/ASC/023/1970)

## LIQUID WASTE COLLECTION FACILITY

### Liquid waste collecting cans in Chemistry Department





Y & M Anjuman Khairul Islam's  
**POONA COLLEGE  
OF ARTS, SCIENCE AND COMMERCE**  
(Affiliated to Savitribai Phule Pune University: ID No. PU/PN/ASC/023/1970)

**Photograph of chemical waste recycling in Chemistry department.**

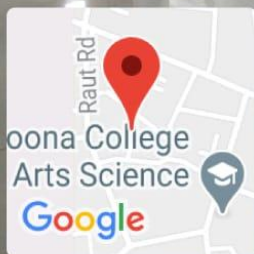

Pune, Maharashtra, India  
Poona College, Pune, Maharashtra 411001,  
India  
Lat N 18° 30' 26.7948"  
Long E 73° 52' 23.3544"  
17/12/20 12:10 PM





Y & M Anjuman Khairul Islam's

# POONA COLLEGE OF ARTS, SCIENCE AND COMMERCE

(Affiliated to Savitribai Phule Pune University: ID No. PU/PN/ASC/023/1970)

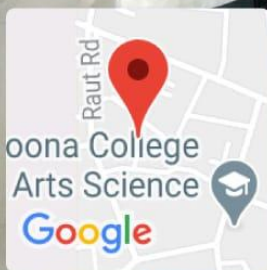

Pune, Maharashtra, India

Poona College, Pune, Maharashtra 411001,

India

Lat N 18° 30' 26.7948"

Long E 73° 52' 23.3544"

17/12/20 12:10 PM



**Janwani**  
जनवाणी

**Administrative Office**

Sourabh Banglow, Unit No.2,  
Malati Society, S.No. 106-A/2  
Senapati Bapat Road, Model Colony,  
Pune - 411 016 India  
Tel.: 91-020-2565 0205  
91-020-2565 7883  
E-mail : director@janwani.net  
Web: www.janwani.org

**Registered Office**

A Wing, 5th Floor, MCCIA Trade Tower,  
International Convention Center  
Senapati Bapat Road,  
Pune - 411 016 India

Date: 21/09/2020

**Certificate**

To,  
AKI's Poona College of Arts, Science and Commerce  
Camp,  
Pune 411001

This is to certify that Poona College of Arts, Science and Commerce, Camp Pune 411001 has  
donated 250 kg of E-waste on 22/01/2020 to the NGO Janwani.

Looking forward for similar initiatives in future.

Thanking you,

Sincerely,

Mangesh Kshirsagar  
(Sr. Project Officer)

**Chairman**  
Vijay Kelkar, Ph.D.

**Members :**  
Ajit Nimbalkar | Aruna Bagchee | Arun Firodia | Pratap Pawar | Ramanath Jha | S. B. (Ravi) Pandit | Vishal Jain

**Ex-Officio Members :**  
Pradeep Bhargava, President, MCCIA | Prashant Girbane, Director General, MCCIA

**Director :**  
Ramesh G. Pandya

Mahratta Chamber of Commerce, Industries and Agriculture

Supported by

**MCCIA**  
ISO 9001 Organisation



 **E-Waste Collection Center** 

 **Please Donate Yours E-waste here**

**We do Awareness and Collection of E-waste and Dispose it of Scientifically Through Authorised Recyclers**

**24x7 Free Collection**

For Doorstep Collection of Biggar Items  
**Call - 9146010629** 

---

 **E-Waste Collection Center** 



**24x7 Free Collection**

For Doorstep Collection of Biggar Items  
**Call - 9146010629** 

2390, Hidayatullah Rd, Katad Khana, Pune, Maharashtra  
411001, India

Latitude  
18.504683040082455

Longitude  
73.87542055919766°

Local 04:16:09 PM  
GMT 10:46:09 AM

Altitude 367 meters  
Monday, 09-20-2021



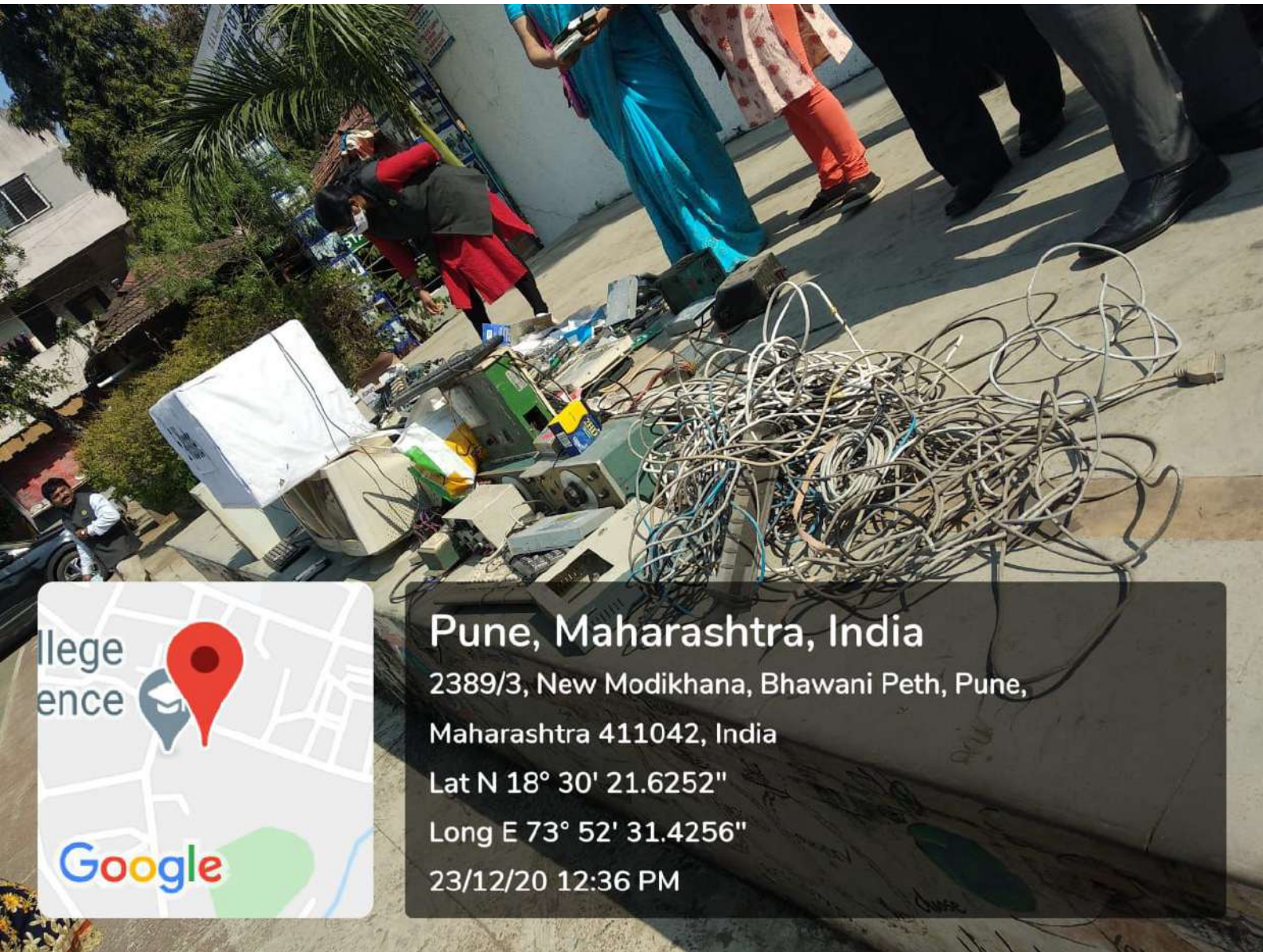

**Pune, Maharashtra, India**

2389/3, New Modikhana, Bhawani Peth, Pune,  
Maharashtra 411042, India

Lat N 18° 30' 21.6252"

Long E 73° 52' 31.4256"

23/12/20 12:36 PM





# AKI'S POONA COLLEGE



E-Waste

Pune, Maharashtra, India

2389/3, New Modikhana, Bhawani Peth, Pune,

Maharashtra 411042, India

Lat N 18° 30' 21.636"

Long E 73° 52' 31.4724"

23/12/20 12:36 PM

# AKI'S POONA COLLEGE



E-Waste







# AKI'S POONA COLLEGE



E-Waste

Illegence



## Pune, Maharashtra, India

2390-B - K. B. Hidayatullah Road, New Modikhana, Azam Campus, Camp, Pune, Maharashtra 411001, India

Lat N 18° 30' 21.6072"

Long E 73° 52' 31.2456"

23/12/20 12:32 PM





PG ACADEMY FOR COMPETITIVE EXAMINATIONS  
सरकारी नोकरी के लिए परीक्षा EXAMINATION GOVERNMENT SERVICE  
UPSC - IAS, IFS, IPS, IRS, GROUP A & GP OFFICER  
DISTRICT COLLECTOR, TEHSIL DAR, DYS.P, ACP, INSPECTOR  
ARMY - NDA, CDS, NAVY, AIR FORCE, MERCHANT NAVY EXAMINATION  
BANK CLERK / PROBATIONARY OFFICER & IBPS EXAMINATION  
STAFF SELECTION COMMISSION - CLERK, CUSTOM, EXCISE, INCOME TAX INSPECTOR  
RAILWAY STATION MASTER, TICKET COLLECTOR, HELPER

E-Waste Collection Center  
Please Donate Your E-Waste Here  
We do ensure the safety of your data through advanced hardware  
24x7 Free Helpline  
Call - 9146010629  
E-Waste Collection Center  
24x7 Free Helpline  
Call - 9146010629



Pune, Maharashtra, India  
2389/3, New Modikhana, Bhawani Peth, Pune,  
Maharashtra 411042, India  
Lat N 18° 30' 21.3984"  
Long E 73° 52' 31.3608"  
23/12/20 12:38 PM



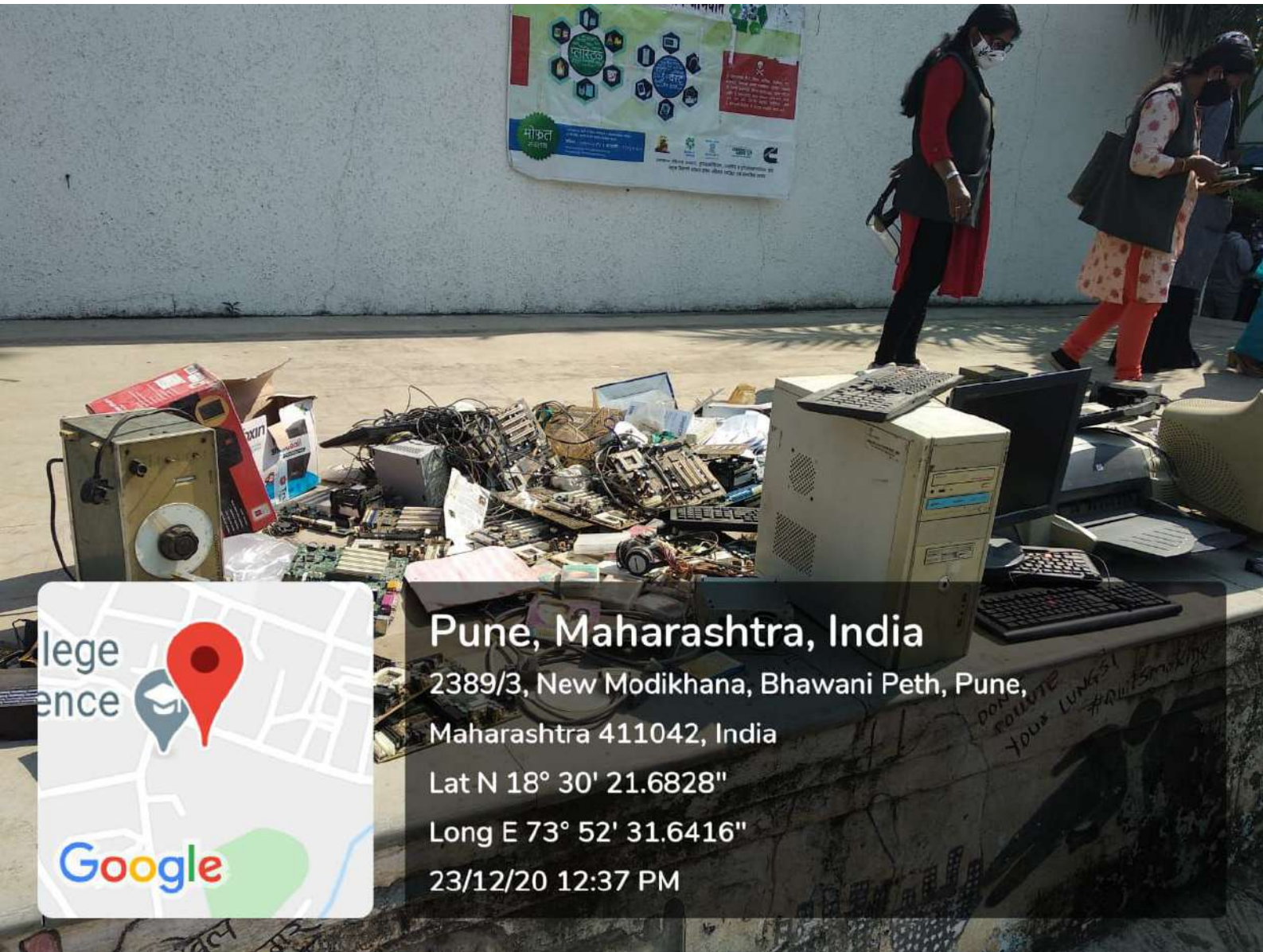

College  
ence

Google

**Pune, Maharashtra, India**

2389/3, New Modikhana, Bhawani Peth, Pune,  
Maharashtra 411042, India

Lat N 18° 30' 21.6828"

Long E 73° 52' 31.6416"

23/12/20 12:37 PM

DON'T  
SMOKE  
YOUR LUNGS!  
#QUITSMOKING





# AKI'S POONA COLLEGE



Y. & M. Anjuman Khairul Islam's  
**POONA INSTITUTE OF MANAGEMENT  
SCIENCES & ENTREPRENEURS**

**Pune, Maharashtra, India**

2389/3, New Modikhana, Bhawani Peth, Pune,  
Maharashtra 411042, India

Lat N 18° 30' 21.6576"

Long E 73° 52' 31.3968"

23/12/20 12:34 PM

Google Maps overlay showing a red location pin on a map. The text 'Google' is visible at the bottom of the overlay.